PORT EVERGLADES
SAND BYPASS PROJECT
TCG No. 25-0033
FDEP No: 0289308-004-JC

WATER QUALITY MONITORING REPORT

WEEK #1 OCT 22 – OCT 30, 2025

PREPARED FOR:
MR. BEN GROSS, FOTH
2618 HERSCHEL STREET
JACKSONVILLE, FL 32204-4512

714 East McNab Road. Pompano Beach, FL 33060 *tel*. 954. 782.1908 *fax*. 954.782.1108 www.thechappellgroup.com

Environmental Consultants | Marina & Wetland Permitting | Phase I ESAs | Mitigation Design & Monitoring | T & E Species Surveys

DATE	TYPE OF SAMPLE	TIME	POSITION	TOTAL DEPTH (ft)	SAMPLE DEPTH (ft)	TURBIDITY READING (NTUs)	DIFFERENCE FROM BACKGROUND	WEATHER	WIND DIRECTION & SPEED	TIDAL STAGE & DIRECTION	WATER TEMP (°F)
10/22/2025	Mixing Zone Background #1	8:00 AM									
	Mixing Zone Compliance #1										
	Mixing Zone Background #2	12:00 PM									
	Mixing Zone Compliance #2										
	Mixing Zone Background #3	4:00 PM									
	Mixing Zone Compliance #3										

No turbidity samples were collected on this date due to no dredging activity taking place.

DATE	TYPE OF SAMPLE	TIME	POSITION	TOTAL DEPTH (ft)	SAMPLE DEPTH (ft)	TURBIDITY READING (NTUs)	DIFFERENCE FROM BACKGROUND	WEATHER	WIND DIRECTION & SPEED	TIDAL STAGE & DIRECTION	WATER TEMP (°F)
10/23/2025	Mixing Zone Background #1	8:00 AM									
	Mixing Zone Compliance #1										
	Mixing Zone Background #2	12:00 PM									
	Mixing Zone Compliance #2										
	Mixing Zone Background #3	4:00 PM									
	Mixing Zone Compliance #3										

No turbidity samples were collected on this date due to no dredging activity taking place.

DATE	TYPE OF SAMPLE	TIME	POSITION	TOTAL DEPTH (ft)	SAMPLE DEPTH (ft)	TURBIDITY READING (NTUs)	DIFFERENCE FROM BACKGROUND	WEATHER	WIND DIRECTION & SPEED	TIDAL STAGE & DIRECTION	WATER TEMP (°F)
10/24/2025	Mixing Zone Background #1	8:00 AM									
	Mixing Zone Compliance #1										
	Mixing Zone Background #2	12:00 PM									
	Mixing Zone Compliance #2										
	Mixing Zone Background #3	4:00 PM									
	Mixing Zone Compliance #3										

No work was conducted due to inclement weather; therefore, no water samples were collected on this date.

A weather report for this date is attached for reference.

DATE	TYPE OF SAMPLE	TIME	POSITION	TOTAL DEPTH (ft)	SAMPLE DEPTH (ft)	TURBIDITY READING (NTUs)	DIFFERENCE FROM BACKGROUND	WEATHER	WIND DIRECTION & SPEED	TIDAL STAGE & DIRECTION	WATER TEMP (°F)
10/25/2025	Mixing Zone Background #1	8:00 AM									
	Mixing Zone Compliance #1										
	Mixing Zone Background #2	12:00 PM									
	Mixing Zone Compliance #2										
	Mixing Zone Background #3	4:00 PM									
	Mixing Zone Compliance #3										

No work was conducted due to inclement weather; therefore, no water samples were collected on this date.

A weather report for this date is attached for reference.

DATE	TYPE OF SAMPLE	TIME	POSITION	TOTAL DEPTH (ft)	SAMPLE DEPTH (ft)	TURBIDITY READING (NTUs)	DIFFERENCE FROM BACKGROUND	WEATHER	WIND DIRECTION & SPEED	TIDAL STAGE & DIRECTION	WATER TEMP (°F)
10/26/2025	Mixing Zone Background #1	8:00 AM									
	Mixing Zone Compliance #1										
	Mixing Zone Background #2	12:00 PM									
	Mixing Zone Compliance #2										
	Mixing Zone Background #3	4:00 PM									
	Mixing Zone Compliance #3										

No work was conducted due to inclement weather; therefore, no water samples were collected on this date.

A weather report for this date is attached for reference.

DATE	TYPE OF SAMPLE	TIME	POSITION	TOTAL DEPTH (ft)	SAMPLE DEPTH (ft)	TURBIDITY READING (NTUs)	DIFFERENCE FROM BACKGROUND	WEATHER	WIND DIRECTION & SPEED	TIDAL STAGE & DIRECTION	WATER TEMP (°F)
10/27/2025	Mixing Zone Background #1	8:00 AM									
	Mixing Zone Compliance #1										
	Mixing Zone Background #2	12:00 PM									
	Mixing Zone Compliance #2										
	Mixing Zone Background #3	4:00 PM									
	Mixing Zone Compliance #3										

No work was conducted due to inclement weather; therefore, no water samples were collected on this date.

DATE	TYPE OF SAMPLE	TIME	POSITION	TOTAL DEPTH (ft)	SAMPLE DEPTH (ft)	TURBIDITY READING (NTUs)	DIFFERENCE FROM BACKGROUND	WEATHER	WIND DIRECTION & SPEED	TIDAL STAGE & DIRECTION	WATER TEMP (°F)
10/28/2025	Mixing Zone Background #1	8:00 AM	X: 951266.18 USft Y: 643277.35 USft	10'	SURFACE: 6'	3.91		Partly Cloudy	3 mph SW	Incoming northward	80
					MID: 5'	2.89					
					BOTTOM: NA	NA					
	Mixing Zone Compliance #1		X: 951266.18 USft Y: 643277.35 USft	14'	SURFACE: 6'	1.53	2.38				
					MID: 7'	3.16	0.27				
					BOTTOM: NA	NA	NA				
	Mixing Zone Background #2	12:00 PM	X: 950744.01 USft Y: 643286.18 USft	18'	SURFACE: 6'	2.16		Partly Cloudy	3 mph N	Incoming southward	82
					MID: 9'	2.05					
					BOTTOM: NA	NA					
	Mixing Zone Compliance #2		X: 950531.06 USft Y: 640161.64 USft	16'	SURFACE: 6'	1.32	0.84				
					MID: 8'	2.45	0.4				
					BOTTOM: NA	NA	NA				
	Mixing Zone Background #3	4:00 PM	X: 950640.97 USft Y: 643263.2 USft	18'	SURFACE: 6'	1.15		Partly Cloudy	10 mph NE	Outgoing southward	82
					MID: 9'	1.39					
					BOTTOM: NA	NA					
	Mixing Zone Compliance #3		X: 951460.83 USft Y: 640537.22 USft	50'	SURFACE: 6'	1.68	0.53				
					MID: 25'	1.64	0.25				
					BOTTOM: 45'	2.46	NA				

Water samples were collected by vessel outside the influence of any artificial turbidity plume for background sampling and at the edge of the mixing zone for compliance sampling. Sampling locations varied with tidal conditions and were selected based on flow direction relative to the dredge site. A standard water sampler was used to collect the water column sample by lowering the open chamber to the target depth, closing it to capture the sample, and retrieving it carefully to avoid agitation. Samples were immediately transferred into clean, matched turbidity cuvettes handled in accordance with FT-1600 requirements, ensuring no fingerprints, bubbles, or contamination.

All turbidity measurements were performed using a turbidimeter that meets FT-1600 requirements. Each morning before sampling, the meter was calibrated using manufacturer-certified StablCal standards at 20, 100, and 800 NTU, followed by a 10 NTU low-level verification standard. The verification reading was required to fall within the FT-1600 acceptance limit of ±8%, and the percent difference was calculated each morning to confirm compliance. All calibration standards were verified to be within expiration and used in accordance with FT-1600 procedures. After analysis, cuvettes were rinsed with turbidity-free water and stored for future use. GPS coordinates for each sample location were recorded using a satellite-based device to document the precise time, location, and sample type for full traceability.

THE Chappell GROUP INC.
714 East McNab Road
Pompano Beach, Florida 33060
tel. 954.782.1908
fax. 954.782.1108
www.thechappellgroup.com

- *Environmental Consultants*
- *Marina & Wetland Permitting*
- *Mitigation Design & Monitoring*
- *T&E Species Surveys*
- *Tree Surveys/Appraisals*

PORT EVERGLADES SAND BYPASS PROJECT

PREPARED FOR:
FOTH

FIGURE 1 - 10/28/25 SITE AERIAL

Date: 10/28/25	Sheet : 1	of : 1
Proj No.: 25-0033		

THIS DRAWING AND ALL APPURTENANT MATTER CONTAINS INFORMATION PROPRIETARY TO THE CHAPPELL GROUP, INC. AND IS LOANED SUBJECT TO RETURN UPON DEMAND AND MUST NOT BE REPRODUCED, COPIED, LOANED, REVEALED, NOR LISTED FOR ANY PURPOSE OTHER THAN THAT FOR WHICH IT IS SPECIFICALLY FURNISHED WITHOUT EXPRESSED WRITTEN CONSENT OF THE CHAPPELL GROUP, INC. © THE CHAPPELL GROUP, INC. 2025

DATE	TYPE OF SAMPLE	TIME	POSITION	TOTAL DEPTH (ft)	SAMPLE DEPTH (ft)	TURBIDITY READING (NTUs)	DIFFERENCE FROM BACKGROUND	WEATHER	WIND DIRECTION & SPEED	TIDAL STAGE & DIRECTION	WATER TEMP (°F)
10/29/2025	Mixing Zone Background #1	8:00 AM	X: 950783.69 USft Y: 643332.37 Usft	16'	SURFACE: 6'	1.28		Rainy	7 mph NNE	Incoming southward	80.5
					MID: 8'	1.65					
					BOTTOM: NA	NA					
	Mixing Zone Compliance #1		X: 950828.44 USft Y: 640494.83 USft	40'	SURFACE: 6'	2.08	0.8				
					MID: 20'	3.39	1.74				
					BOTTOM: 35'	3.1	NA				
	Mixing Zone Background #2	12:00 PM									
	Mixing Zone Compliance #2										
	Mixing Zone Background #3	4:00 PM									
	Mixing Zone Compliance #3										

Water samples were collected by vessel outside the influence of any artificial turbidity plume for background sampling and at the edge of the mixing zone for compliance sampling. Sampling locations varied with tidal conditions and were selected based on flow direction relative to the dredge site. A standard water sampler was used to collect the water column sample by lowering the open chamber to the target depth, closing it to capture the sample, and retrieving it carefully to avoid agitation. Samples were immediately transferred into clean, matched turbidity cuvettes handled in accordance with FT-1600 requirements, ensuring no fingerprints, bubbles, or contamination.

All turbidity measurements were performed using a turbidimeter that meets FT-1600 requirements. Each morning before sampling, the meter was calibrated using manufacturer-certified StablCal standards at 20, 100, and 800 NTU, followed by a 10 NTU low-level verification standard. The verification reading was required to fall within the FT-1600 acceptance limit of ±8%, and the percent difference was calculated each morning to confirm compliance. All calibration standards were verified to be within expiration and used in accordance with FT-1600 procedures. After analysis, cuvettes were rinsed with turbidity-free water and stored for future use. GPS coordinates for each sample location were recorded using a satellite-based device to document the precise time, location, and sample type for full traceability.

No work was conducted after the 8:00 AM sample due to inclement weather; therefore, no water samples were collected past that sample time on this date.

A weather report for this date is attached for reference.

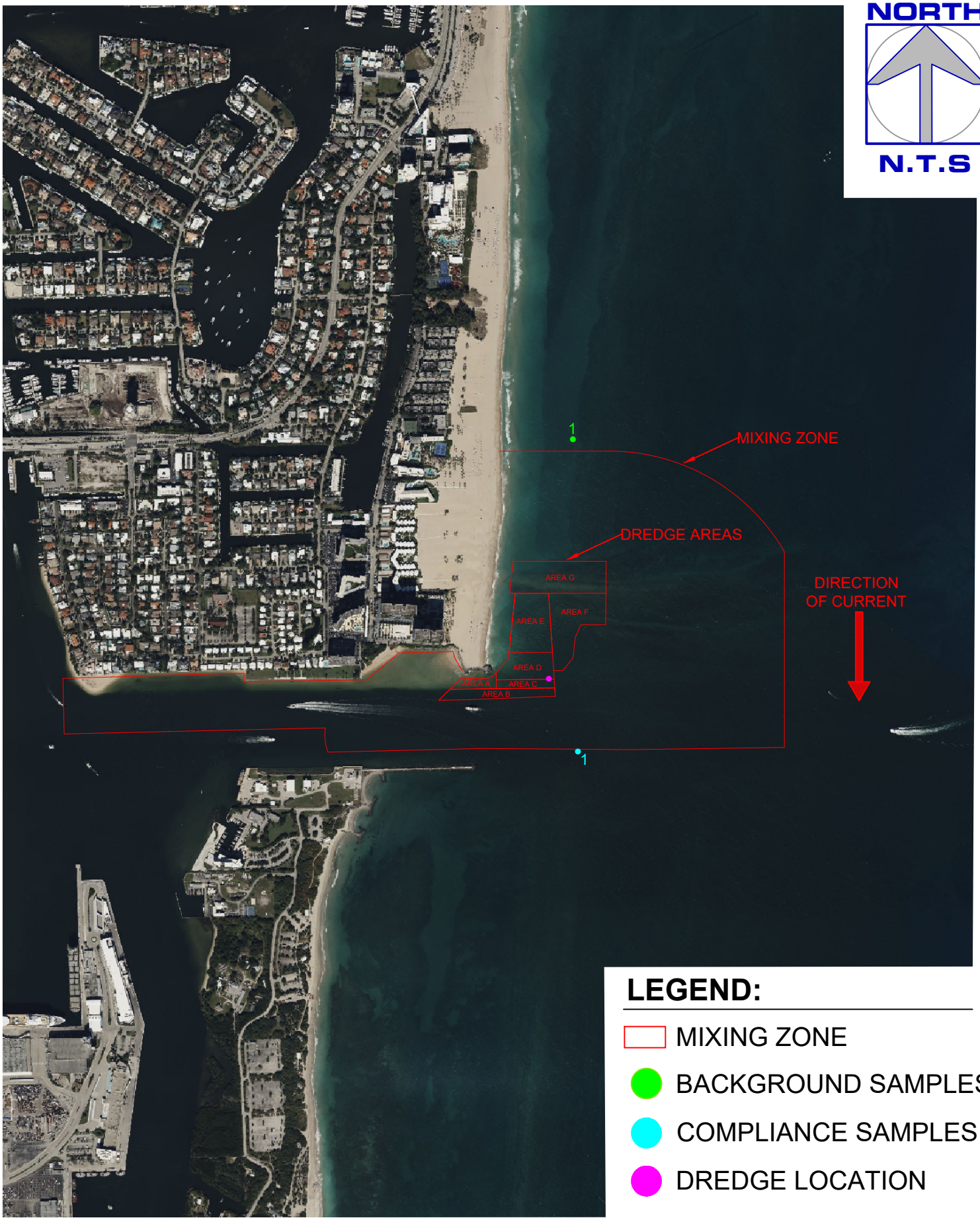

THE Chappell GROUP INC.
714 East McNab Road
Pompano Beach, Florida 33060
tel. 954.782.1908
fax. 954.782.1108
www.thechappellgroup.com

- *Environmental Consultants*
- *Marina & Wetland Permitting*
- *Mitigation Design & Monitoring*
- *T&E Species Surveys*
- *Tree Surveys/Appraisals*

PORT EVERGLADES SAND BYPASS PROJECT

PREPARED FOR:
FOTH

FIGURE 1 - 10/29/25 SITE AERIAL

Date: 10/29/25	Sheet : 1	of : 1
Proj No.: 25-0033		

THIS DRAWING AND ALL APPURTENANT MATTER CONTAINS INFORMATION PROPRIETARY TO THE CHAPPELL GROUP, INC. AND IS LOANED SUBJECT TO RETURN UPON DEMAND AND MUST NOT BE REPRODUCED, COPIED, LOANED, REVEALED, NOR LISTED FOR ANY PURPOSE OTHER THAN THAT FOR WHICH IT IS SPECIFICALLY FURNISHED WITHOUT EXPRESSED WRITTEN CONSENT OF THE CHAPPELL GROUP, INC. © THE CHAPPELL GROUP, INC. 2025

DATE	TYPE OF SAMPLE	TIME	POSITION	TOTAL DEPTH (ft)	SAMPLE DEPTH (ft)	TURBIDITY READING (NTUs)	DIFFERENCE FROM BACKGROUND	WEATHER	WIND DIRECTION & SPEED	TIDAL STAGE & DIRECTION	WATER TEMP (°F)
10/30/2025	Mixing Zone Background #1	8:00 AM									
	Mixing Zone Compliance #1										
	Mixing Zone Background #2	12:00 PM									
	Mixing Zone Compliance #2										
	Mixing Zone Background #3	4:00 PM									
	Mixing Zone Compliance #3										

No work was conducted due to inclement weather; therefore, no water samples were collected on this date.

A weather report for this date is attached for reference.

Bruno Palacios
Bruno Palacios
Project Biologist

Tyler Chappell
Tyler Chappell
President

WEATHER

REPORTS

This site will remain updated during the shutdown. Read More

Climatological Report (Daily)

Issued by NWS Miami, FL


```
270
CDUS42 KMFL 240824
CLIFLL

CLIMATE REPORT
NATIONAL WEATHER SERVICE MIAMI,FL
424 AM EDT FRI OCT 24 2025

.................................

...THE FORT LAUDERDALE CLIMATE SUMMARY FOR OCTOBER 23 2025...

CLIMATE NORMAL PERIOD: 1991 TO 2020
CLIMATE RECORD PERIOD: 1912 TO 2025


WEATHER ITEM   OBSERVED TIME   RECORD YEAR NORMAL DEPARTURE LAST
                VALUE   (LST)  VALUE       VALUE  FROM      YEAR
                                                   NORMAL
.................................................................
TEMPERATURE (F)
 YESTERDAY
  MAXIMUM         86  11:57 AM  92    2006  84      2       86
  MINIMUM         75   6:47 AM  53    1925  73      2       73
  AVERAGE         81                        79      2       80

PRECIPITATION (IN)
  YESTERDAY        0.00          2.53 1933   0.20  -0.20     0.01
  MONTH TO DATE    4.64                      5.70  -1.06    13.10
  SINCE JUN 1     34.77                     36.57  -1.80    55.27
  SINCE JAN 1     44.47                     52.81  -8.34    67.21

SNOWFALL (IN)
```

```
  YESTERDAY        0.0
  MONTH TO DATE    0.0
  SINCE SEP 1      0.0
  SINCE JUL 1      0.0
  SNOW DEPTH       0

DEGREE DAYS
 HEATING
  YESTERDAY        0                         0      0        0
  MONTH TO DATE    0                         0      0        0
  SINCE SEP 1      0                         0      0        0
  SINCE JUL 1      0                         0      0        0

 COOLING
  YESTERDAY       16                        14      2       15
  MONTH TO DATE  348                       361    -13      358
  SINCE SEP 1    862                       892    -30      935
  SINCE JAN 1   4124                      3960    164     4499
.................................................................


WIND (MPH)
  HIGHEST WIND SPEED    17   HIGHEST WIND DIRECTION     E (80)
  HIGHEST GUST SPEED    28   HIGHEST GUST DIRECTION    NE (60)
  AVERAGE WIND SPEED     9.8


SKY COVER
  AVERAGE SKY COVER 0.2


WEATHER CONDITIONS
THE FOLLOWING WEATHER WAS RECORDED YESTERDAY.
  NO SIGNIFICANT WEATHER WAS OBSERVED.


RELATIVE HUMIDITY (PERCENT)
 HIGHEST    79
 LOWEST     59
 AVERAGE    69

.........................................................


THE FORT LAUDERDALE CLIMATE NORMALS FOR TODAY
                         NORMAL    RECORD    YEAR
 MAXIMUM TEMPERATURE (F)   84        90      1936
                                             1951
                                             1990
 MINIMUM TEMPERATURE (F)   73        53      1937


SUNRISE AND SUNSET
OCTOBER 24 2025.......SUNRISE   7:25 AM EDT   SUNSET   6:44 PM EDT
```

```
OCTOBER 25 2025.......SUNRISE   7:25 AM EDT   SUNSET   6:44 PM EDT


-  INDICATES NEGATIVE NUMBERS.
R  INDICATES RECORD WAS SET OR TIED.
MM INDICATES DATA IS MISSING.
T  INDICATES TRACE AMOUNT.




$$
```

US Dept of Commerce
National Oceanic and Atmospheric Administration
National Weather Service
1325 East West Highway
Silver Spring, MD 20910

Comments? Questions? Please Contact Us.

Disclaimer
Information Quality
Help
Glossary

Privacy Policy
Freedom of Information Act (FOIA)
About Us
Career Opportunities

This site will remain updated during the shutdown. Read More

Climatological Report (Daily)

Issued by NWS Miami, FL


```
048
CDUS42 KMFL 250821
CLIFLL

CLIMATE REPORT
NATIONAL WEATHER SERVICE MIAMI,FL
421 AM EDT SAT OCT 25 2025

..................................

...THE FORT LAUDERDALE CLIMATE SUMMARY FOR OCTOBER 24 2025...

CLIMATE NORMAL PERIOD: 1991 TO 2020
CLIMATE RECORD PERIOD: 1912 TO 2025


WEATHER ITEM   OBSERVED TIME   RECORD YEAR NORMAL DEPARTURE LAST
                VALUE   (LST)  VALUE       VALUE  FROM      YEAR
                                                   NORMAL
.................................................................
TEMPERATURE (F)
 YESTERDAY
  MAXIMUM         85   1:43 PM  90    1936  84      1       83
                                     1951
                                     1990
  MINIMUM         78   7:15 AM  53    1937  73      5       72
  AVERAGE         82                        78      4       78

PRECIPITATION (IN)
  YESTERDAY        0.00          4.00 1921   0.20  -0.20      T
  MONTH TO DATE    4.64                      5.90  -1.26    13.10
  SINCE JUN 1     34.77                     36.77  -2.00    55.27
  SINCE JAN 1     44.47                     53.01  -8.54    67.21
```

```
SNOWFALL (IN)
  YESTERDAY        0.0
  MONTH TO DATE    0.0
  SINCE SEP 1      0.0
  SINCE JUL 1      0.0
  SNOW DEPTH       0

DEGREE DAYS
 HEATING
  YESTERDAY        0                        0      0        0
  MONTH TO DATE    0                        0      0        0
  SINCE SEP 1      0                        0      0        0
  SINCE JUL 1      0                        0      0        0

 COOLING
  YESTERDAY       17                       14      3       13
  MONTH TO DATE  365                      375    -10      371
  SINCE SEP 1    879                      906    -27      948
  SINCE JAN 1   4141                     3974    167     4512
.................................................................


WIND (MPH)
  HIGHEST WIND SPEED    22   HIGHEST WIND DIRECTION     E (70)
  HIGHEST GUST SPEED    31   HIGHEST GUST DIRECTION     E (70)
  AVERAGE WIND SPEED    14.9


SKY COVER
  AVERAGE SKY COVER 0.4


WEATHER CONDITIONS
THE FOLLOWING WEATHER WAS RECORDED YESTERDAY.
  NO SIGNIFICANT WEATHER WAS OBSERVED.


RELATIVE HUMIDITY (PERCENT)
 HIGHEST    72
 LOWEST     60
 AVERAGE    66

.......................................................


THE FORT LAUDERDALE CLIMATE NORMALS FOR TODAY
                        NORMAL    RECORD    YEAR
 MAXIMUM TEMPERATURE (F)   84        91      1922
 MINIMUM TEMPERATURE (F)   73        47      1923


SUNRISE AND SUNSET
OCTOBER 25 2025.......SUNRISE   7:25 AM EDT   SUNSET   6:44 PM EDT
```

```
OCTOBER 26 2025.......SUNRISE   7:26 AM EDT   SUNSET   6:43 PM EDT


-  INDICATES NEGATIVE NUMBERS.
R  INDICATES RECORD WAS SET OR TIED.
MM INDICATES DATA IS MISSING.
T  INDICATES TRACE AMOUNT.




$$
```

US Dept of Commerce
National Oceanic and Atmospheric Administration
National Weather Service
1325 East West Highway
Silver Spring, MD 20910

Comments? Questions? Please Contact Us.

Disclaimer
Information Quality
Help
Glossary

Privacy Policy
Freedom of Information Act (FOIA)
About Us
Career Opportunities

This site will remain updated during the shutdown. Read More

Climatological Report (Daily)

Issued by NWS Miami, FL


```
461
CDUS42 KMFL 260822
CLIFLL

CLIMATE REPORT
NATIONAL WEATHER SERVICE MIAMI,FL
422 AM EDT SUN OCT 26 2025

.................................

...THE FORT LAUDERDALE CLIMATE SUMMARY FOR OCTOBER 25 2025...

CLIMATE NORMAL PERIOD: 1991 TO 2020
CLIMATE RECORD PERIOD: 1912 TO 2025


WEATHER ITEM   OBSERVED TIME   RECORD YEAR NORMAL DEPARTURE LAST
                VALUE   (LST)  VALUE       VALUE  FROM      YEAR
                                                   NORMAL
.................................................................
TEMPERATURE (F)
 YESTERDAY
  MAXIMUM         85  11:10 AM  91    1922  84      1       85
  MINIMUM         76  11:02 PM  47    1923  73      3       76
  AVERAGE         81                        78      3       81

PRECIPITATION (IN)
  YESTERDAY        T             3.87 1927   0.22  -0.22      T
  MONTH TO DATE    4.64                      6.12  -1.48    13.10
  SINCE JUN 1     34.77                     36.99  -2.22    55.27
  SINCE JAN 1     44.47                     53.23  -8.76    67.21

SNOWFALL (IN)
```

```
  YESTERDAY        0.0
  MONTH TO DATE    0.0
  SINCE SEP 1      0.0
  SINCE JUL 1      0.0
  SNOW DEPTH       0

DEGREE DAYS
 HEATING
  YESTERDAY        0                        0      0        0
  MONTH TO DATE    0                        0      0        0
  SINCE SEP 1      0                        0      0        0
  SINCE JUL 1      0                        0      0        0

 COOLING
  YESTERDAY       16                       13      3       16
  MONTH TO DATE  381                      388     -7      387
  SINCE SEP 1    895                      919    -24      964
  SINCE JAN 1   4157                     3987    170     4528
.................................................................


WIND (MPH)
  HIGHEST WIND SPEED    25   HIGHEST WIND DIRECTION    NE (60)
  HIGHEST GUST SPEED    36   HIGHEST GUST DIRECTION    NE (60)
  AVERAGE WIND SPEED    17.3


SKY COVER
  AVERAGE SKY COVER 0.7


WEATHER CONDITIONS
THE FOLLOWING WEATHER WAS RECORDED YESTERDAY.
  NO SIGNIFICANT WEATHER WAS OBSERVED.


RELATIVE HUMIDITY (PERCENT)
 HIGHEST    94
 LOWEST     70
 AVERAGE    82

.........................................................


THE FORT LAUDERDALE CLIMATE NORMALS FOR TODAY
                         NORMAL    RECORD    YEAR
 MAXIMUM TEMPERATURE (F)   84        93      1925
 MINIMUM TEMPERATURE (F)   72        54      2005


SUNRISE AND SUNSET
OCTOBER 26 2025.......SUNRISE   7:26 AM EDT   SUNSET   6:43 PM EDT
OCTOBER 27 2025.......SUNRISE   7:26 AM EDT   SUNSET   6:42 PM EDT
```

```
-  INDICATES NEGATIVE NUMBERS.
R  INDICATES RECORD WAS SET OR TIED.
MM INDICATES DATA IS MISSING.
T  INDICATES TRACE AMOUNT.




$$
```

US Dept of Commerce
National Oceanic and Atmospheric Administration
National Weather Service
1325 East West Highway
Silver Spring, MD 20910

Comments? Questions? Please Contact Us.

Disclaimer
Information Quality
Help
Glossary

Privacy Policy
Freedom of Information Act (FOIA)
About Us
Career Opportunities

This site will remain updated during the shutdown. Read More

Climatological Report (Daily)

Issued by NWS Miami, FL


```
888
CDUS42 KMFL 270822
CLIFLL

CLIMATE REPORT
NATIONAL WEATHER SERVICE MIAMI,FL
422 AM EDT MON OCT 27 2025

.................................

...THE FORT LAUDERDALE CLIMATE SUMMARY FOR OCTOBER 26 2025...

CLIMATE NORMAL PERIOD: 1991 TO 2020
CLIMATE RECORD PERIOD: 1912 TO 2025


WEATHER ITEM   OBSERVED TIME   RECORD YEAR NORMAL DEPARTURE LAST
                VALUE   (LST)  VALUE       VALUE  FROM      YEAR
                                                   NORMAL
.................................................................
TEMPERATURE (F)
 YESTERDAY
  MAXIMUM         86  11:38 AM  93    1925  84      2       84
  MINIMUM         73  10:53 PM  54    2005  72      1       71
  AVERAGE         80                        78      2       78

PRECIPITATION (IN)
  YESTERDAY        0.64          2.60 2007   0.21   0.43     0.00
  MONTH TO DATE    5.28                      6.33  -1.05    13.10
  SINCE JUN 1     35.41                     37.20  -1.79    55.27
  SINCE JAN 1     45.11                     53.44  -8.33    67.21

SNOWFALL (IN)
```

```
  YESTERDAY        0.0
  MONTH TO DATE    0.0
  SINCE SEP 1      0.0
  SINCE JUL 1      0.0
  SNOW DEPTH       0

DEGREE DAYS
 HEATING
  YESTERDAY        0                        0      0        0
  MONTH TO DATE    0                        0      0        0
  SINCE SEP 1      0                        0      0        0
  SINCE JUL 1      0                        0      0        0

 COOLING
  YESTERDAY       15                       13      2       13
  MONTH TO DATE  396                      401     -5      400
  SINCE SEP 1    910                      932    -22      977
  SINCE JAN 1   4172                     4000    172     4541
.................................................................


WIND (MPH)
  HIGHEST WIND SPEED    23   HIGHEST WIND DIRECTION     E (100)
  HIGHEST GUST SPEED    34   HIGHEST GUST DIRECTION    NE (60)
  AVERAGE WIND SPEED    15.3


SKY COVER
  AVERAGE SKY COVER 0.8


WEATHER CONDITIONS
THE FOLLOWING WEATHER WAS RECORDED YESTERDAY.
  THUNDERSTORM
  HEAVY RAIN
  RAIN
  LIGHT RAIN
  FOG


RELATIVE HUMIDITY (PERCENT)
 HIGHEST   100
 LOWEST     70
 AVERAGE    85

.......................................................


THE FORT LAUDERDALE CLIMATE NORMALS FOR TODAY
                         NORMAL    RECORD    YEAR
 MAXIMUM TEMPERATURE (F)   84        92      1925
 MINIMUM TEMPERATURE (F)   72        53      1958
```

```
SUNRISE AND SUNSET
OCTOBER 27 2025.......SUNRISE   7:26 AM EDT   SUNSET   6:42 PM EDT
OCTOBER 28 2025.......SUNRISE   7:27 AM EDT   SUNSET   6:41 PM EDT


-  INDICATES NEGATIVE NUMBERS.
R  INDICATES RECORD WAS SET OR TIED.
MM INDICATES DATA IS MISSING.
T  INDICATES TRACE AMOUNT.




$$
```

US Dept of Commerce
National Oceanic and Atmospheric Administration
National Weather Service
1325 East West Highway
Silver Spring, MD 20910

Comments? Questions? Please Contact Us.

Disclaimer
Information Quality
Help
Glossary

Privacy Policy
Freedom of Information Act (FOIA)
About Us
Career Opportunities

This site will remain updated during the shutdown. Read More

Climatological Report (Daily)

Issued by NWS Miami, FL


```
717
CDUS42 KMFL 290823
CLIFLL

CLIMATE REPORT
NATIONAL WEATHER SERVICE MIAMI,FL
423 AM EDT WED OCT 29 2025

.................................

...THE FORT LAUDERDALE CLIMATE SUMMARY FOR OCTOBER 28 2025...

CLIMATE NORMAL PERIOD: 1991 TO 2020
CLIMATE RECORD PERIOD: 1912 TO 2025


WEATHER ITEM   OBSERVED TIME   RECORD YEAR NORMAL DEPARTURE LAST
                VALUE   (LST)  VALUE       VALUE  FROM      YEAR
                                                   NORMAL
.................................................................
TEMPERATURE (F)
 YESTERDAY
  MAXIMUM         89  12:08 PM  92    1925  84      5       83
                                    1936
  MINIMUM         76  11:59 PM  49    1957  72      4       76
  AVERAGE         83                        78      5       80

PRECIPITATION (IN)
  YESTERDAY        0.00          2.18 2017   0.21  -0.21     0.02
  MONTH TO DATE    5.28                      6.75  -1.47    13.12
  SINCE JUN 1     35.41                     37.62  -2.21    55.29
  SINCE JAN 1     45.11                     53.86  -8.75    67.23
```

```
SNOWFALL (IN)
  YESTERDAY        0.0
  MONTH TO DATE    0.0
  SINCE SEP 1      0.0
  SINCE JUL 1      0.0
  SNOW DEPTH       0

DEGREE DAYS
 HEATING
  YESTERDAY        0                        0      0        0
  MONTH TO DATE    0                        0      0        0
  SINCE SEP 1      0                        0      0        0
  SINCE JUL 1      0                        0      0        0

 COOLING
  YESTERDAY       18                       13      5       15
  MONTH TO DATE  430                      427      3      429
  SINCE SEP 1    944                      958    -14     1006
  SINCE JAN 1   4206                     4026    180     4570
.................................................................


WIND (MPH)
  HIGHEST WIND SPEED    15   HIGHEST WIND DIRECTION    NE (30)
  HIGHEST GUST SPEED    24   HIGHEST GUST DIRECTION    NE (60)
  AVERAGE WIND SPEED     6.2


SKY COVER
  AVERAGE SKY COVER 0.6


WEATHER CONDITIONS
THE FOLLOWING WEATHER WAS RECORDED YESTERDAY.
  NO SIGNIFICANT WEATHER WAS OBSERVED.


RELATIVE HUMIDITY (PERCENT)
 HIGHEST    91
 LOWEST     61
 AVERAGE    76

.........................................................


THE FORT LAUDERDALE CLIMATE NORMALS FOR TODAY
                        NORMAL    RECORD    YEAR
 MAXIMUM TEMPERATURE (F)   83        92      1925
 MINIMUM TEMPERATURE (F)   72        46      1937


SUNRISE AND SUNSET
OCTOBER 29 2025.......SUNRISE   7:28 AM EDT   SUNSET   6:41 PM EDT
OCTOBER 30 2025.......SUNRISE   7:28 AM EDT   SUNSET   6:40 PM EDT
```

```
-  INDICATES NEGATIVE NUMBERS.
R  INDICATES RECORD WAS SET OR TIED.
MM INDICATES DATA IS MISSING.
T  INDICATES TRACE AMOUNT.




$$
```

US Dept of Commerce
National Oceanic and Atmospheric Administration
National Weather Service
1325 East West Highway
Silver Spring, MD 20910

Comments? Questions? Please Contact Us.

Disclaimer
Information Quality
Help
Glossary

Privacy Policy
Freedom of Information Act (FOIA)
About Us
Career Opportunities

This site will remain updated during the shutdown. Read More

Climatological Report (Daily)

Issued by NWS Miami, FL


```
389
CDUS42 KMFL 300822
CLIFLL

CLIMATE REPORT
NATIONAL WEATHER SERVICE MIAMI,FL
422 AM EDT THU OCT 30 2025

.................................

...THE FORT LAUDERDALE CLIMATE SUMMARY FOR OCTOBER 29 2025...

CLIMATE NORMAL PERIOD: 1991 TO 2020
CLIMATE RECORD PERIOD: 1912 TO 2025


WEATHER ITEM   OBSERVED TIME   RECORD YEAR NORMAL DEPARTURE LAST
                VALUE   (LST)  VALUE       VALUE  FROM      YEAR
                                                   NORMAL
.................................................................
TEMPERATURE (F)
 YESTERDAY
  MAXIMUM         83   4:22 PM  92    1925  83      0       86
  MINIMUM         72  11:52 PM  46    1937  72      0       77
  AVERAGE         78                        77      1       82

PRECIPITATION (IN)
  YESTERDAY        0.77          3.48 2011   0.20   0.57      T
  MONTH TO DATE    6.05                      6.95  -0.90    13.12
  SINCE JUN 1     36.18                     37.82  -1.64    55.29
  SINCE JAN 1     45.88                     54.06  -8.18    67.23

SNOWFALL (IN)
```

```
  YESTERDAY        0.0
  MONTH TO DATE    0.0
  SINCE SEP 1      0.0
  SINCE JUL 1      0.0
  SNOW DEPTH       0

DEGREE DAYS
 HEATING
  YESTERDAY        0                        0      0        0
  MONTH TO DATE    0                        0      0        0
  SINCE SEP 1      0                        0      0        0
  SINCE JUL 1      0                        0      0        0

 COOLING
  YESTERDAY       13                       12      1       17
  MONTH TO DATE  443                      439      4      446
  SINCE SEP 1    957                      970    -13     1023
  SINCE JAN 1   4219                     4038    181     4587
.................................................................


WIND (MPH)
  HIGHEST WIND SPEED    12   HIGHEST WIND DIRECTION     N (340)
  HIGHEST GUST SPEED    17   HIGHEST GUST DIRECTION     N (340)
  AVERAGE WIND SPEED     4.9


SKY COVER
  AVERAGE SKY COVER 0.8


WEATHER CONDITIONS
THE FOLLOWING WEATHER WAS RECORDED YESTERDAY.
  HEAVY RAIN
  RAIN
  LIGHT RAIN
  FOG


RELATIVE HUMIDITY (PERCENT)
 HIGHEST   100
 LOWEST     79
 AVERAGE    90

..........................................................


THE FORT LAUDERDALE CLIMATE NORMALS FOR TODAY
                         NORMAL    RECORD    YEAR
 MAXIMUM TEMPERATURE (F)   83        93      1918
 MINIMUM TEMPERATURE (F)   71        52      1953


SUNRISE AND SUNSET
```

```
OCTOBER 30 2025.......SUNRISE   7:28 AM EDT   SUNSET   6:40 PM EDT
OCTOBER 31 2025.......SUNRISE   7:29 AM EDT   SUNSET   6:39 PM EDT


-  INDICATES NEGATIVE NUMBERS.
R  INDICATES RECORD WAS SET OR TIED.
MM INDICATES DATA IS MISSING.
T  INDICATES TRACE AMOUNT.




$$
```

US Dept of Commerce
National Oceanic and Atmospheric Administration
National Weather Service
1325 East West Highway
Silver Spring, MD 20910

Comments? Questions? Please Contact Us.

Disclaimer
Information Quality
Help
Glossary

Privacy Policy
Freedom of Information Act (FOIA)
About Us
Career Opportunities